Edited by Franz Kneisel.

Concerto.

Violin IV.

Antonio Vivaldi, Op. 8, № 10.
(1675 – 1743)

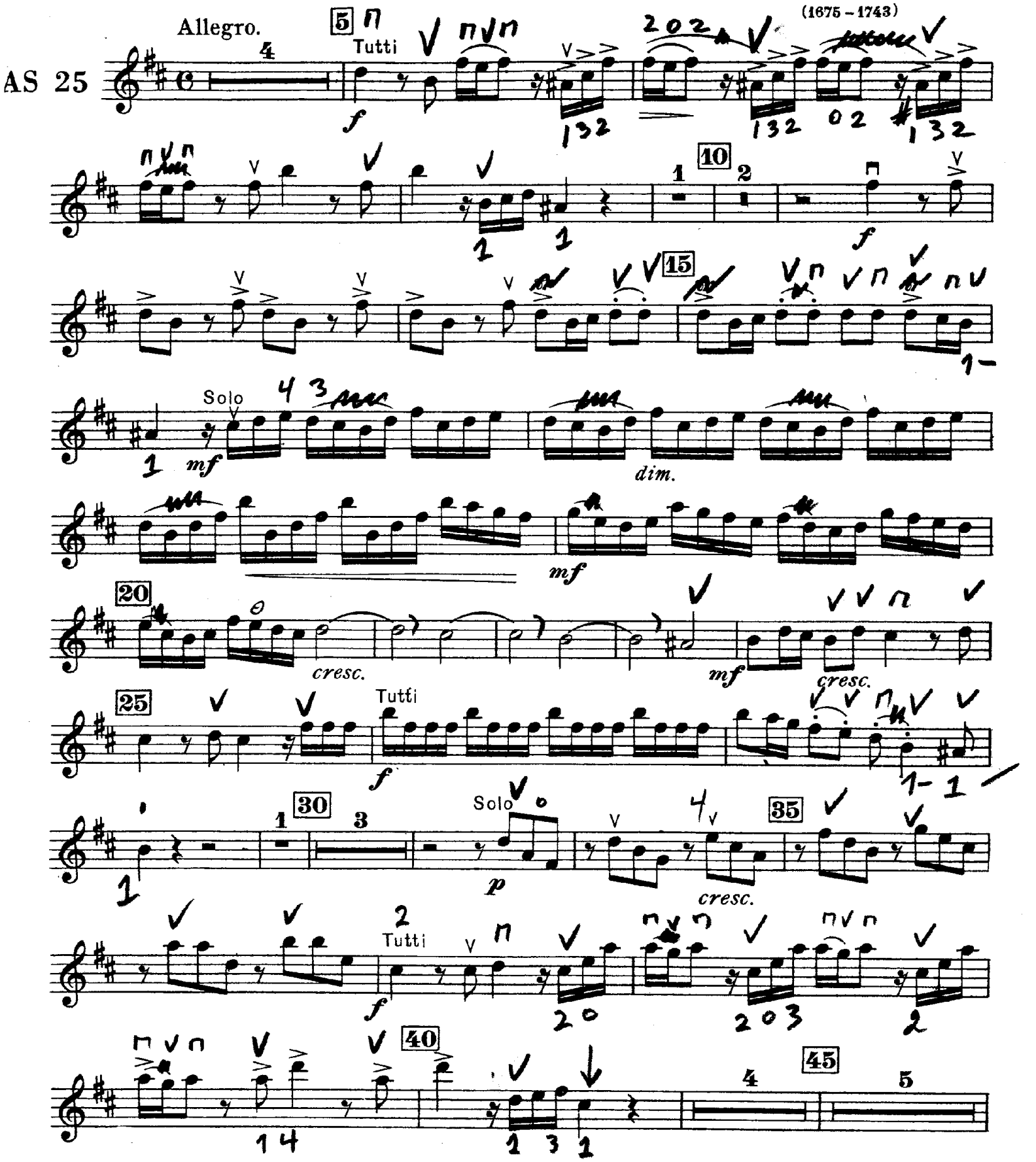

VIOLIN IV.

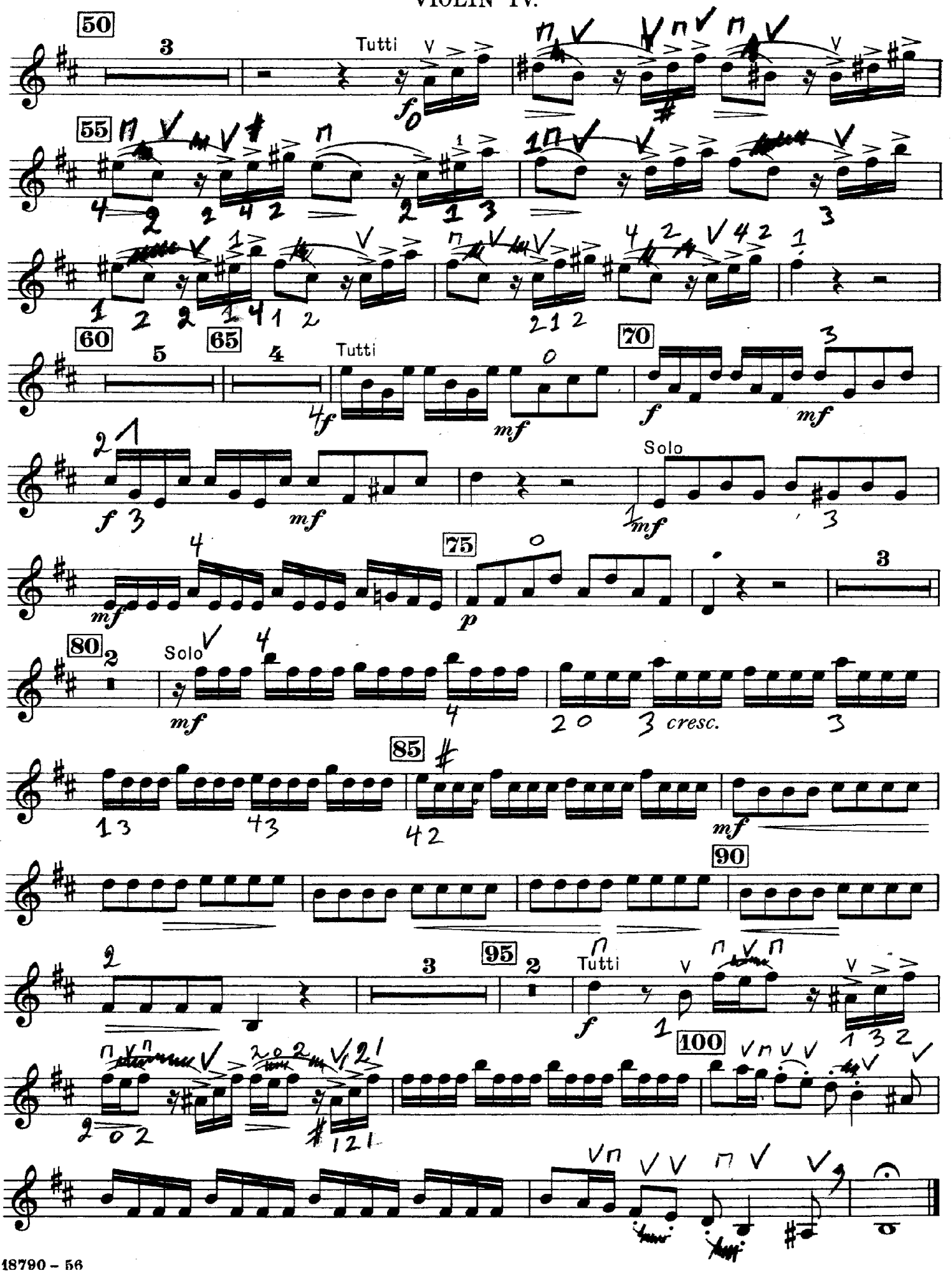
50
Tutti
55
60
65
Tutti
70
Solo
75
80
Solo
cresc.
85
90
95
Tutti
100