KLAVIER-QUARTETT

Violoncello

Vollendet am 16. Oktober 1785 in Wien

KV 478

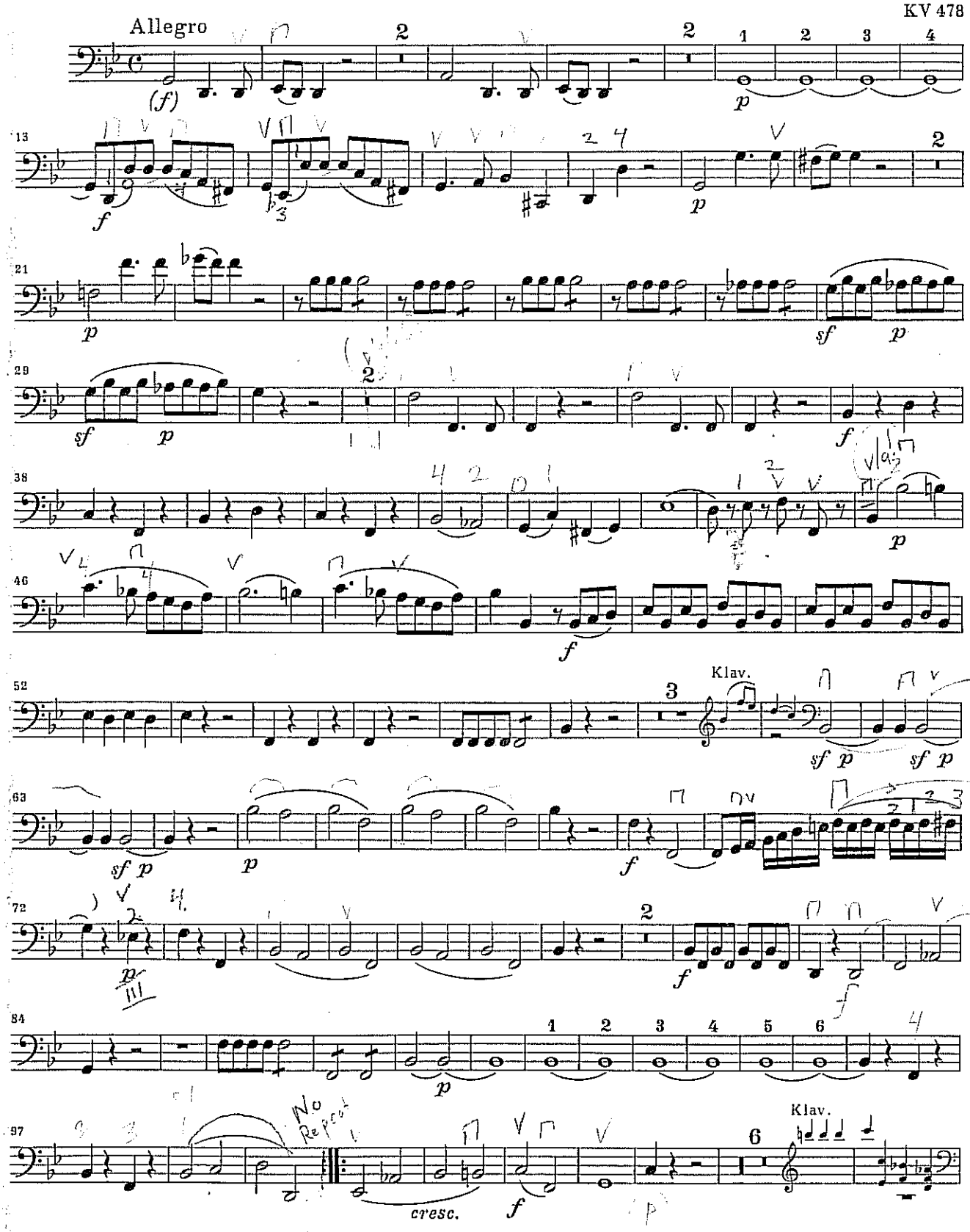

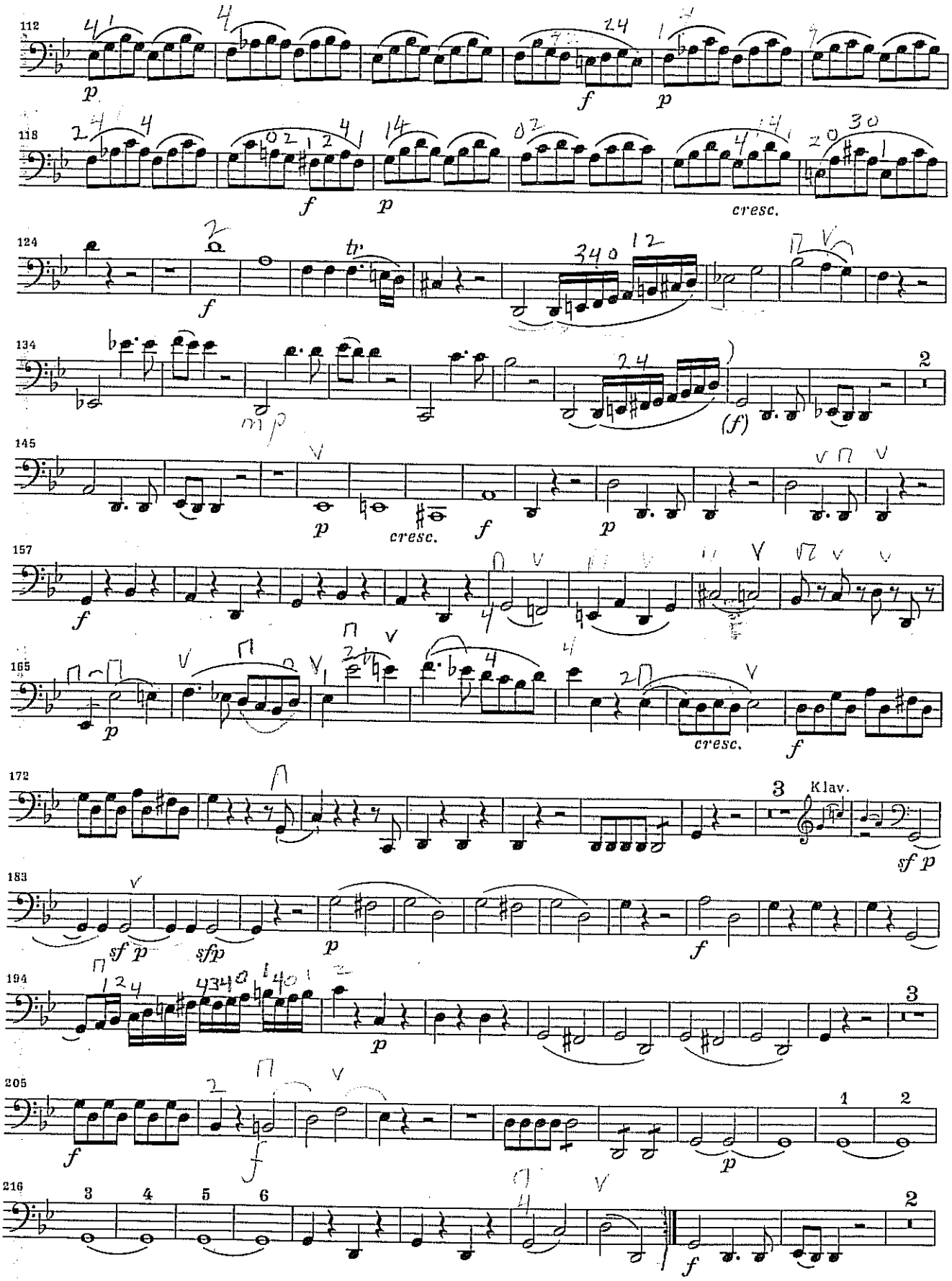
112
p
f
p
118
f
p
cresc.
124
f
tr
134
mp
(f)
145
p
cresc.
f
p
157
f
165
p
cresc.
f
172
Klav.
sf p
183
sf p
sfp
p
f
194
p
205
f
f
p
216
f

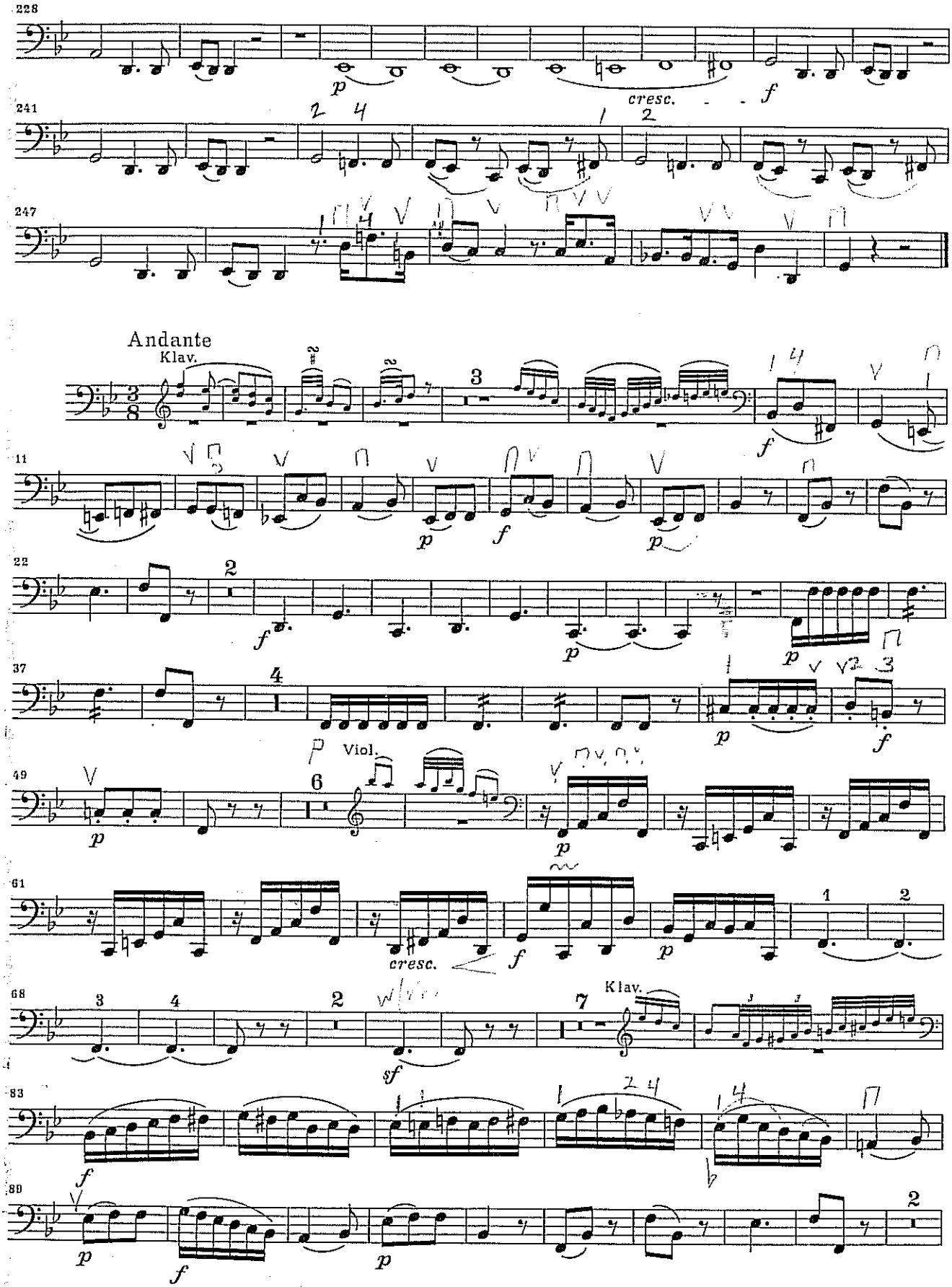
228
p
cresc.
f
241
247
Andante
Klav.
11
p
f
p
22
f
p
p
37
p
f
49
Viol.
p
p
61
cresc.
f
p
68
sf
Klav.
83
f
89
p
f
p